EXPERIMENT 5

ROLL NO: 240701034

NAME: Alvin B

USER INTERFACE DESIGN

Campus Connect Mobile Application UI/UX Design Report

1. Introduction

Mobile applications help students access campus services easily through their smartphones. This project presents the design of a mobile UI prototype for a campus service application called **Campus Connect**.

The application allows students to log in, view campus services, access information such as events and library services, and book laboratories for academic purposes.

The design focuses on providing a clean interface, easy navigation, and an organized user flow so that students can access campus facilities efficiently.

2. Objective of the Project

The main objective of this project is to design a simple and user-friendly mobile interface for accessing campus services.

The goals of the project include:

- Designing a clean and intuitive user interface
- Providing easy navigation between screens
- Allowing users to explore campus services
- Enabling students to book laboratories
- Creating a logical user flow using a flowchart
- Demonstrating the prototype through interactive screens

The system aims to simplify the process of accessing campus facilities and information.

3. Tools Used

Proto.io

Proto.io was used to design the mobile application prototype. It helps create interactive screens and simulate the user experience of the application.

Lucidchart

Lucidchart was used to create the **flowchart representing the user flow of the application**. The flowchart visually explains how users interact with the system.

Design Components Used

- Mobile frame layout
- Icons for navigation and services
- Buttons for actions such as login and booking
- Input fields for login credentials
- Navigation menus
- Service cards for easy selection

4. Wireframe Design

5. User Flow

Wireframes represent the basic layout and structure of the application screens. They help visualize how different elements are arranged in the interface.

Login Screen

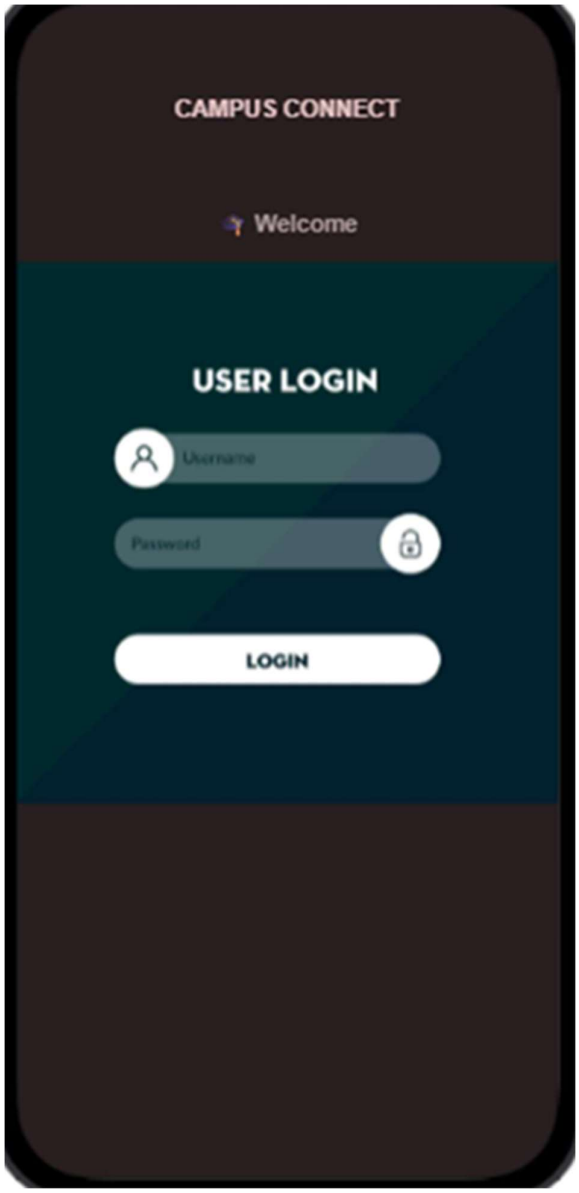

The login screen allows users to access the application by entering their credentials.

This screen contains:

- Campus Connect application title
- Welcome message
- Username input field
- Password input field
- Login button

The login screen acts as the entry point to the application.

Home Screen

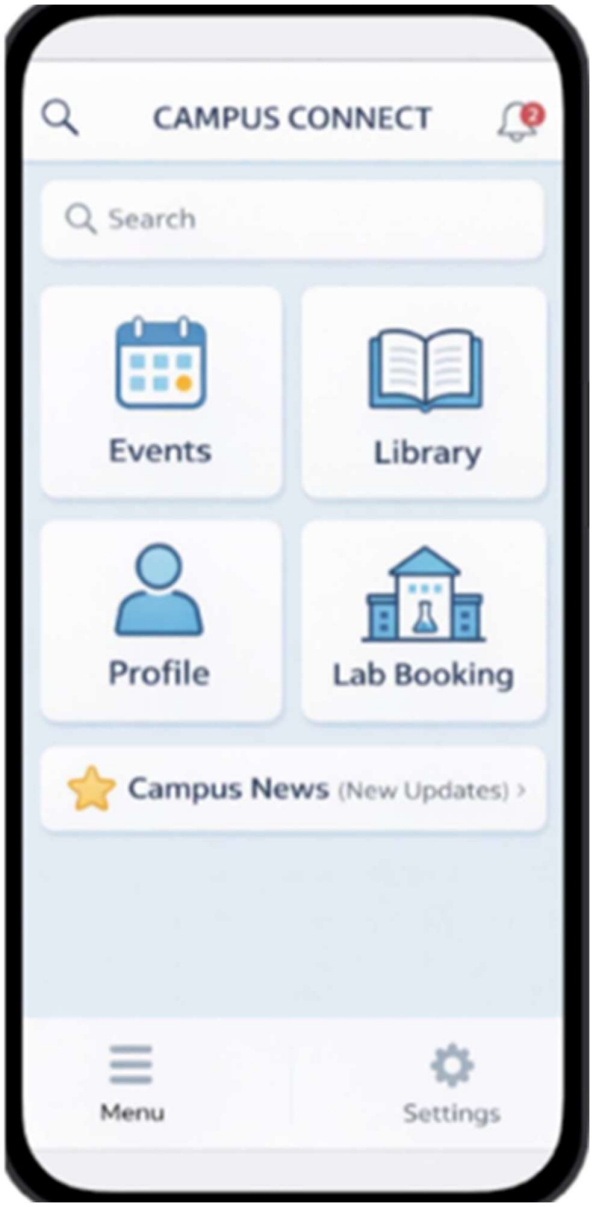

The home screen provides the main navigation area for the application.

Features of this screen include:

- Search icon
- Notification icon
- Events section
- Library section
- Profile section
- Lab booking option
- Campus news section
- Menu and settings navigation

This screen helps users quickly access different campus services.

Services Screen

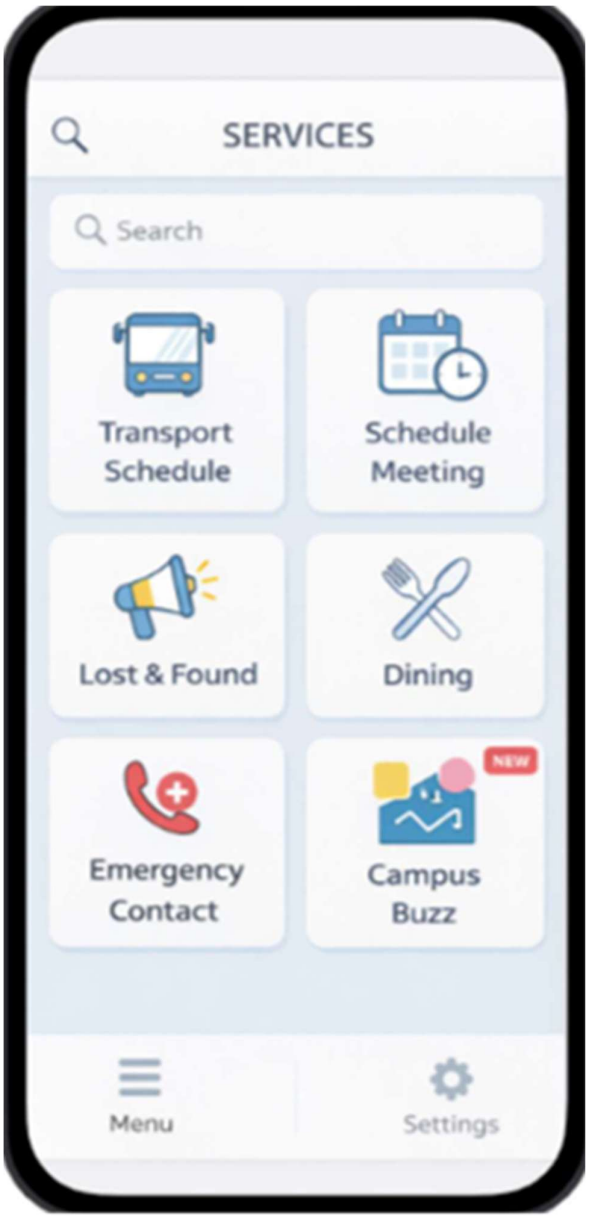

The services page allows users to explore different campus facilities.

This screen includes:

- Search bar for finding services
- Transport schedule
- Meeting scheduling

- Lost and found service
- Dining services
- Emergency contact
- Campus buzz updates

The purpose of this screen is to provide easy access to various campus-related services.

Lab Booking Screen

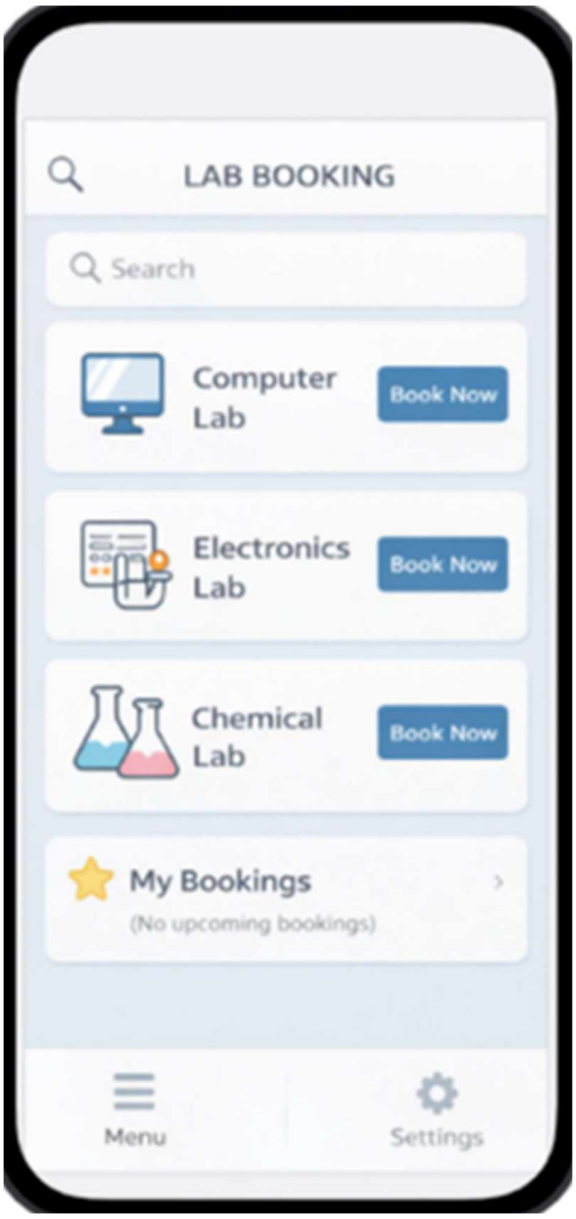

The lab booking page allows students to reserve laboratory facilities.

Features include:

- Search bar to find labs
- Computer lab booking option
- Electronics lab booking option
- Chemical lab booking option
- Book Now buttons for each lab
- My bookings section to view existing reservations

This screen helps students schedule lab usage conveniently.

Confirmation Screen

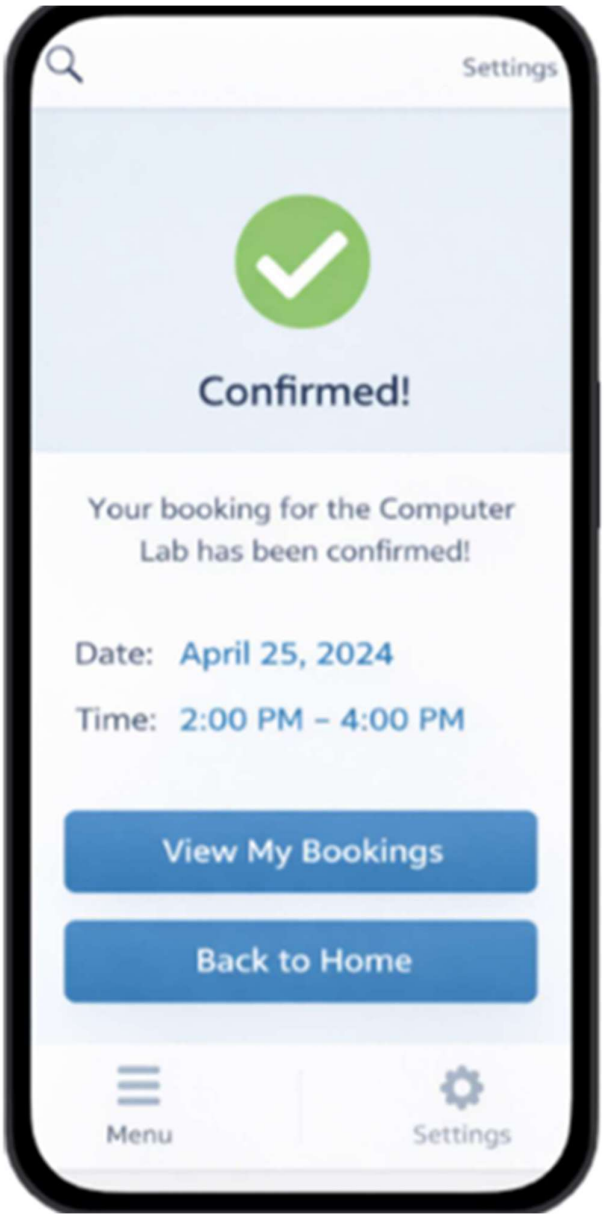

The confirmation screen appears after a successful booking.

This screen displays:

- Confirmation message
- Booking details
- Date and time of booking
- Button to view booking history
- Button to return to the home screen

The confirmation page ensures that users receive feedback after completing their booking.

5. User Flow

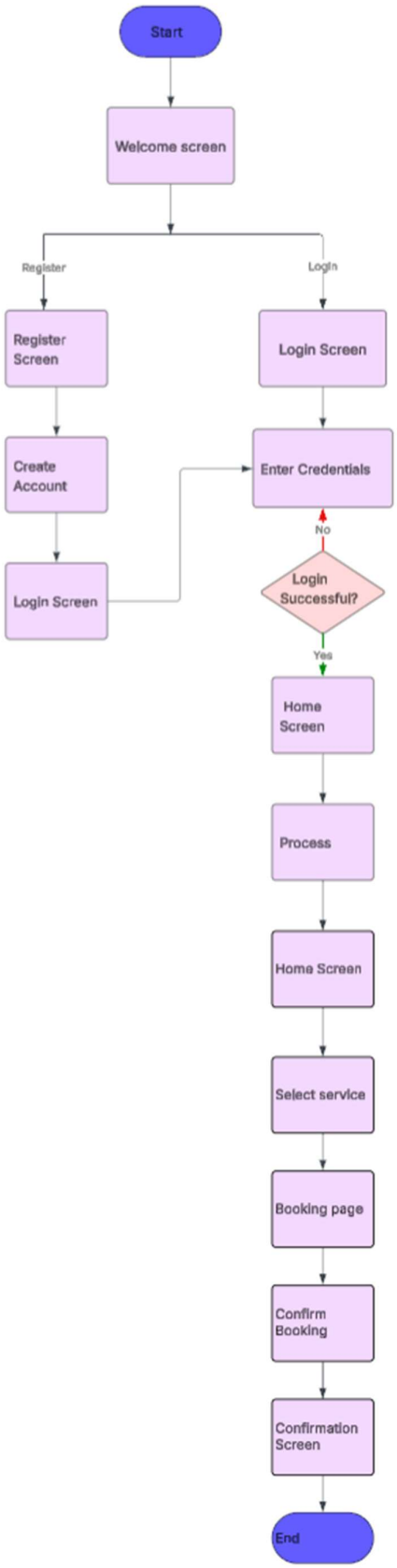
Start
Welcome screen
Register
Login
Register Screen
Login Screen
Create Account
Enter Credentials
No
Login Successful?
Login Screen
Yes
Home Screen
Process
Home Screen
Select service
Booking page
Confirm Booking
Confirmation Screen
End

User flow describes the step-by-step journey of a user within the application.

The typical user journey is as follows:

1. The user opens the Campus Connect application.
2. The user lands on the welcome screen.
3. The user chooses to login or register.
4. The user enters login credentials.
5. The system checks whether the login is successful.
6. If login fails, the user is asked to re-enter credentials.
7. If login succeeds, the user is directed to the home screen.
8. The user selects a service from the home screen.
9. The user opens the lab booking page.
10. The user selects the desired laboratory.
11. The user confirms the booking.
12. The system displays the confirmation screen.

This structured flow ensures smooth interaction between the user and the system.

6. Flowchart Explanation

The flowchart represents how the user navigates through the Campus Connect application.

The process begins when the user opens the application and arrives at the welcome screen. The user can either register or login. After entering login credentials, the system checks whether the login is successful.
If the login fails, the user must re-enter the credentials. If the login succeeds, the user is directed to the home screen where various campus services are available.

From the home screen, the user selects a service and proceeds to the lab booking page. The user then selects the required laboratory and confirms the booking. After the booking is completed, the system displays a confirmation screen indicating that the booking was successful.

This flowchart ensures that the system handles **both successful and unsuccessful payment scenarios**.

7. Features of the Application

Easy Navigation

The application uses icons and buttons to allow users to move easily between screens.

Campus Service Access

Users can access multiple campus services such as events, library information, dining services, and emergency contacts.

Lab Booking System

Students can reserve laboratories directly through the application.

Confirmation System

After booking a lab, the application displays a confirmation screen with booking details.

Organized Interface

The interface uses card-based layouts and clear icons to improve usability.

8. Conclusion

This project demonstrates the design of a **Campus Connect mobile application prototype** that helps students access campus services efficiently. The application provides a structured user interface, simple navigation, and an organized service system.

The prototype successfully shows how students can login, explore campus services, book laboratories, and receive confirmation through a mobile interface.

Future improvements may include:

- Push notifications for events
- Booking reminders
- Student feedback system
- Additional campus services integration

These improvements would further enhance the usability and functionality of the application.